

PIANO QUINTET in E MAJOR

by
Sydney H. Nicholson
(1918)

VIOLIN II

COVER IMAGE

"On the Thames"

Gallery Oldham

by

Alfred Augustus Glendening

1861-1903

This score is in the Public Domain and has No Copyright under United States law. Anyone is welcome to make use of it for any purpose. Decorative images on this score are also in the Public Domain and have No Copyright under United States law. No determination was made as to the copyright status of these materials under the copyright laws of other countries. They may not be in the Public Domain under the laws of other countries. EHMS makes no warranties about the materials and cannot guarantee the accuracy of this Rights Statement. You may need to obtain other permissions for your intended use. For example, other rights such as publicity, privacy or moral rights may limit how you may use the material. You are responsible for your own use. <http://rightsstatements.org/vocab/NoC-US/1.0/>

Text written for this score, including project information and descriptions of individual works does have a new copyright, but is shared for public reuse under a Creative Commons Attribution NonCommercial (CC BY-NC 4.0 International) license. <https://creativecommons.org/licenses/by-nc/4.0/>

The “renaissance” in English music is generally agreed to have started in the late Victorian period, beginning roughly in 1880. Public demand for major works in support of the annual choral festivals held throughout England at that time was considerable which led to the creation of many large scale works for orchestra with soloists and chorus.

Although a number of those works were engraved, printed and are regularly performed today, performance scores for a considerable number of compositions, both large-scale and more intimate works, are not available. These works were either never engraved or were engraved and printed but are no longer available in the publishers’ catalogues. While the existence of these works is documented in biographies of the composers, the ability to study and, most importantly, to perform these compositions is not possible.

Changes in the International copyright laws, coupled with changing musical tastes, played a pivotal role in creating this void. As a result, music publishers lost the ability to generate revenue from the sale/rental of such music. In 1964, holograph and copyist scores from both Novello and from publishers it represented were offered to the British Library and the Royal College of Music Library (see The RCM Novello Library – The Musical Times, Feb. 1983 by Jeremy Dibble).

These autograph full score manuscripts along with copies of engraved vocal scores, widely available through various online library sources, are now the only resources available for studying and performing these works.

The English Heritage Music Series has been created to ensure that these compositions are preserved, are accessible for scholarly research and, most importantly, are available for performance by future generations. Its mission is to:

- Source non-engraved/out-of-print English composer compositions that are in the U.S. public domain
- Preserve these compositions through the preparation of performance scores using notation software
- Provide open Internet access to the scores to facilitate study, performance and sharing of performance material (program notes, audio, reviews, etc.)

In preparing the English Heritage Music Series editions, every effort has been made to adhere strictly to the notation contained in the manuscripts. Because of the passage of time and its effect on the condition of the manuscript, the absence of clear information often times by the composer in notating divided instruments, and with emendations in the composer and other hands resulting from use of the manuscript in performance, there were numerous circumstances which required interpretation and decisions for notes, accidentals, dynamics, articulations and tempi. Should questions arise in the use of these editions, the composers’ autograph manuscripts and the Novello vocal scores should be consulted for clarification.

Matthew W. Mehaffey
Editor

Professor of Music
University of Minnesota - School of Music
Minneapolis, Minnesota USA

Source Information

Full Score Manuscript

Royal Academy of Music MS 3931

Research & Score Preparation

David Fielding - dhcfielding@charter.net

Reference Material and Software

Notation Software: Dorico Pro 6 Version 6.2.30.6245 *Audio Software:* Note Performer 5

Document Software: Affinity Publisher *Music Notation Reference:* [Behind Bars](#) by Elaine Gould, Faber Music © 2011

Sir Sydney Hugo Nicholson MVO (9 February 1875 – 30 May 1947) was an English choir director, organist and composer, now chiefly remembered as the founder of the Royal School of Church Music (RSCM) and the compiler of *The Parish Psalter*.

He was born in London and educated at Rugby School, New College, Oxford and the Royal College of Music, where he studied the organ. He then served as organist at Barnet Parish Church (1897–1903), Carlisle Cathedral (1904), Lower Chapel, Eton College (1904–1908), Manchester Cathedral (1908–1919), and Westminster Abbey (1919–1928). Along with maintaining his organist posts, he edited the *Hymns Ancient and Modern* supplement that was published in 1916.

Something momentous would have to occur to persuade most away from playing the organ at the prestigious Westminster Abbey, but such was the case with Nicholson who was so concerned at the sad state of choral music in the parish churches throughout the country that in 1927 he founded the School of English Church Music (now the RSCM), in the hope of rectifying the problem.

One of Nicholson's most successful compositions for parish choirs was his Communion Service in G, which was widely sung, especially in Anglo-Catholic churches, until recent times. His anthem, "Beloved, Let Us Love One Another" was composed for the marriage of H.R.H. Princess Mary with the Viscount Lascelles. D.S.O. in Westminster Abbey on February 28, 1922.

In addition to having edited *Hymns Ancient and Modern*, still the standard hymn book in many Anglican churches, Nicholson wrote several hymn tunes. Of these, the most famous is *Crucifer* for the popular processional hymn "Lift High the Cross". In 1928 he received the Lambeth DMus, and a decade later he was knighted for his services to Church music. He died at Ashford, Kent at the age of 72, and was buried at Westminster Abbey.

https://en.wikipedia.org/wiki/Sydney_Nicholson

PAGE INTENTIONALLY LEFT BLANK

Piano Quintet in E Major

Sydney Nicholson

I

Allegro moderato

7

14

21

26

33

39

f

rit.

A *a tempo*

ff

cresc.

mf

f

1

3

45

45 46 47 48 49 50 51

3 1

mf *sf* *mf* *sf*

52

52 53 54 55 56

f *sf* *sf* *sf* *sf* *sf* *sf*

57

57 58 59 60 61

mf

B

3

62

62 63 64 65 66

mf

67

67 68 69 70 71

p

72

72 73 74 75 76

3 3

77

77 78 79 80 81

3 3 3 3 3

82

82 83 84 85 86 87

rit.... 1 C a tempo 11 13

PAGE INTENTIONALLY LEFT BLANK

99 Vla

mf

107

p 3 3

D

113

mf

118

p

122

mf

127

pp *p* *pp*

pizz. arco

132

arco pizz. arco

136

p 3 3

E

9

138-146

147 Poco più mosso.

mp *mf*

153 *accel.*

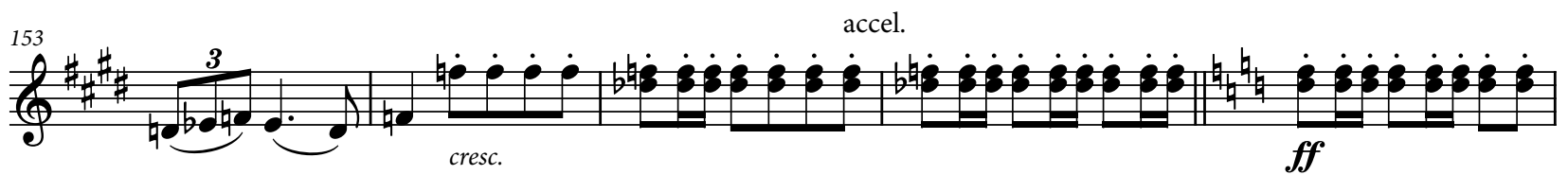

cresc. *ff*

158 *a tempo*

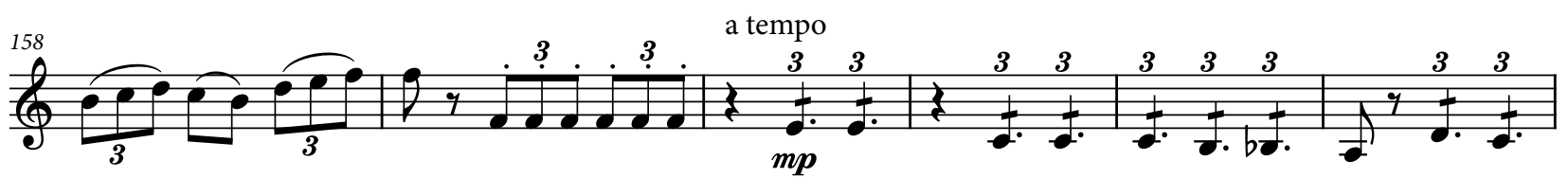

mp

164 *mf* *f* **F**

mf *f*

171 *ff* *sf* *sf*

ff *sf* *sf*

178 *accel....* *a tempo* *rit.*

sf *cresc.* *sf* *sf* *sf* *sf*

185 *a tempo* *mp* *cresc.* *mf* **G**

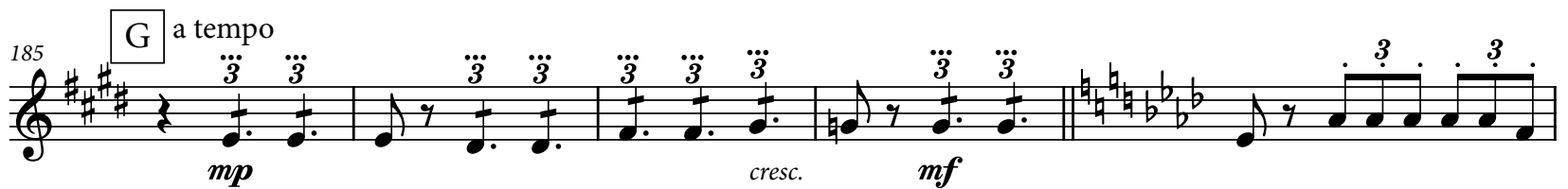

mp *cresc.* *mf*

190

mf

194

cresc.

rit.
pizz.

a tempo
arco

f *mf*

199

204

f

H

210

ff

2

215-216

217

223

230

235

J

fff

241

247

253

258

Violin II

263

268

273

276-280

281

f

288

295

K

303

311

mp

318

324

mf *cresc.* *f* *ff*

331 $\text{♩} = \text{♩}$ Più lento

5 L 2 con sord.

334-338 339-340 *p*

343

2 4

346-347 352-355

356 Tempo I

p tranquillo

362

367

372

376 M

f 3 3 3 3 3 3 3 3 3 3

379-381

382

p pizz.

386

pizz. arco *p* *pp*

392

rit. *a tempo* *N* 1 8 399-406

407

p

414

p

420

O

426

p

433

1

439

rit P a tempo

p *pp*

448

p *pp*

455

p *pp*

462

p *pp*

II

Larghetto maestoso ed espressivo

A

Vc.

19

1-19

23

mf

28

4

29-32

2

33-34

1

1

12

8

p

B

38

41

mf

f

44

p

47

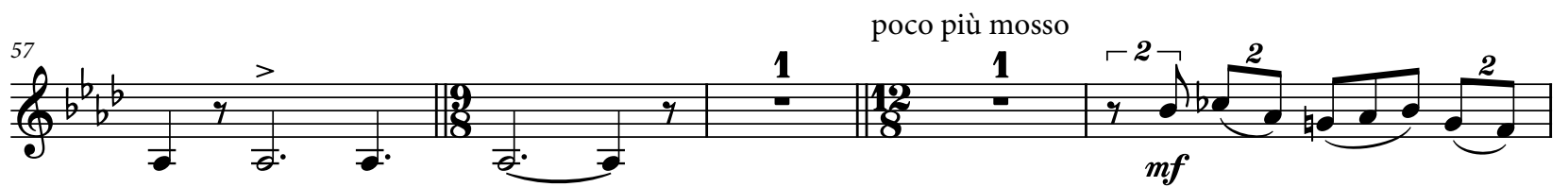
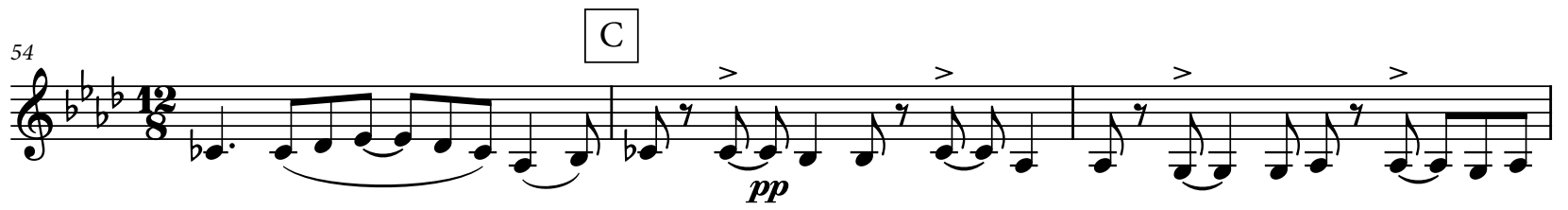

V.S.

66

D

f *ff*

70

rit....

sf *sf* *sf* *sf* *sf*

75

Tempo I

ff

80

E

allargando

6 3

84

3 3 3

89

F

mf

2

93-94

95

p

>

Violin II

17

98

99

100

101

102

rit

mf

Violin II
III

Allegro vivace, ma non troppo.

mf

6

11

2

A

12-13

3

16-18

f

20

24

28

B

32

1

pizz.

f

37

42 Attacca. Vivace **4**

46-49

50 arco *f*

56

61 **C** *ff*

67 **7** 70-76 *ff*

78 **D** **4** 81-84

87 **E** **5** **4** 91-95 96-99

100

105

F

111

1

117

122

129

G

1

mf

135

3

Tempo I

142

p

143

148

mf

153

pizz.

H

3

arco

2

156-158

161-162

163

mf

169

J

174

1

pizz.

f

179

K

184

189

PAGE INTENTIONALLY LEFT BLANK

IV

Allegro maestoso e con fuoco

f

6

11 **A** *f*

16 *mf*

21 **1**

26 **2** **B** **2** *mf*
27-28 29-30

32 *f*

35 *cresc.* **2**
38-39

40

mf *f*

C

4

45-48

p

53-56

4

♩ = ♩

57

Poco più mosso

p

63

D

5

65-69

mp

72

E

5

1

1

1

2

78-82

86-87

88

Poco meno mosso

p

92

96

101

F

poco stringendo

mf

106

cresc.

111

poco accel.

2

112-113

mf

f

117

rit.....

G

Lento

1

5

120-124

125 *Vla* *H* Allegretto grazioso *pizz.* *p*

132 *rit..... Lento* *arco* *f*

138 *ff* *accel.*

143 *K* Allegretto grazioso *poco rit.* *a tempo* *2* *2* *2*

153 *L* poco a poco accel. *3* *3* *4* *f*

164 *ff* *f*

170 *1*

175 *M* *f*

181

Example 181

187

187

188

189

190

cresc.

190

193

N

4

196-199

200

200-203

f

204

204-207

p *molto*

208

208-212

p *f*

213

213-216

cresc.

217

217-220

ff

221

221-225

rit.

226

226-232

p *Allegretto grazioso* *pizz.* *rit.* *a tempo*

233

233-236

mf

240 Q arco *f* *cresc.* *ff*

249 R Vivace *f*

257

263 *ff*

269 S più mosso.

274

280 **1**

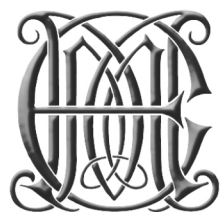

ENGLISH HERITAGE

MUSIC SERIES

Unearthing from the Past - Preserving for the FutureSM

PUBLISHING

ehms.lib.umn.edu

Catalog Number

4.2/03